

ELEVATION

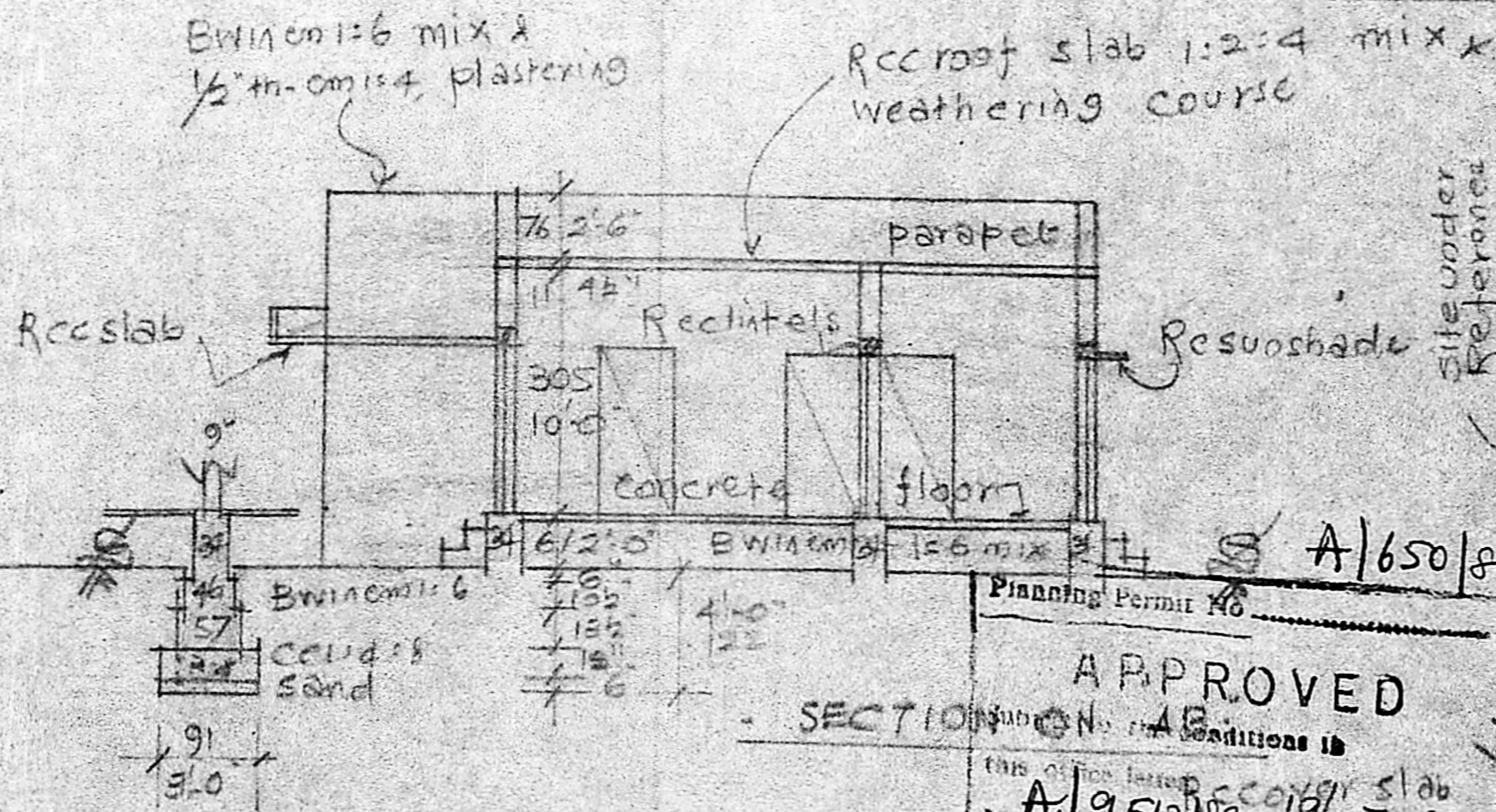

SECTION

REFERENCE

D DOOR	3'3" x 6'6"	99 x 198
DI "	2'6" x 6'6"	76 x 198
W WINDOW	3'0" x 4'6"	91 x 137
WI "	5'0" x 4'6"	152 x 137
V VENTILATOR	3'0" x 2'0"	91 x 61

APPROVED  
 Planning Permit No. A/650/89  
 SECTION No. 148  
 THIS PLAN IS FOR RECOVER SLAB  
 No. A/9512/89 D.L. 19-7-89  
 FOR THE SECRETARY  
 MADRAS MUNICIPAL CORPORATION  
 DEVELOPMENT AUTHORITY



LAYOUT PLAN (NTS)

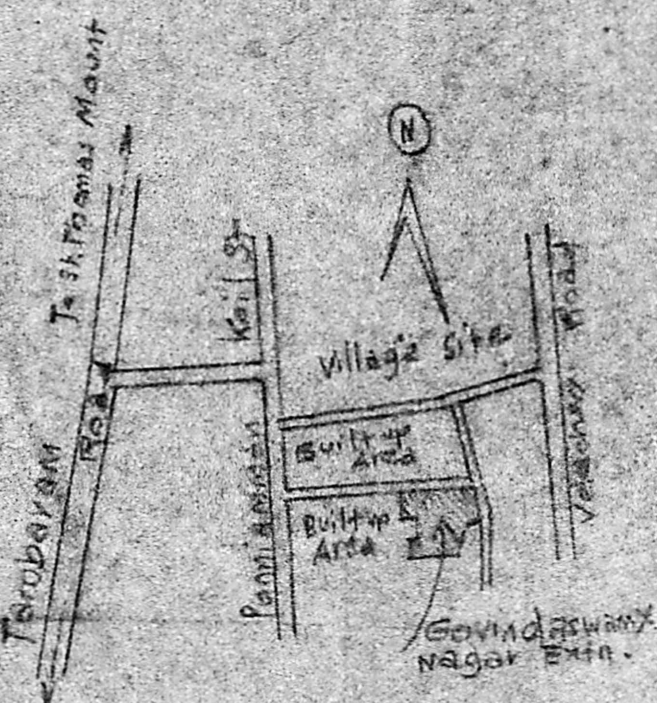

KEY PLAN (NTS)

PLAN OF PRO-BUILDING AT PLOT NO 30, OF GOVINDA SWAMY "NAGAR EXTN. IN S.N. 206/2 to 5, & 9 PART & 209/4 OF 154, MADIPAKKAM VILLAGE, SAIDAPET TO, CHENGLEPET DIST, FOR, Mr. V. RAMU. Scale (1"=8'-0") 1:100

Plot Area	2400 SFT	223 M <sup>2</sup>
Plinth Area	606 SFT	56.3 M <sup>2</sup>
Open Space	1794 SFT	166.7 M <sup>2</sup>

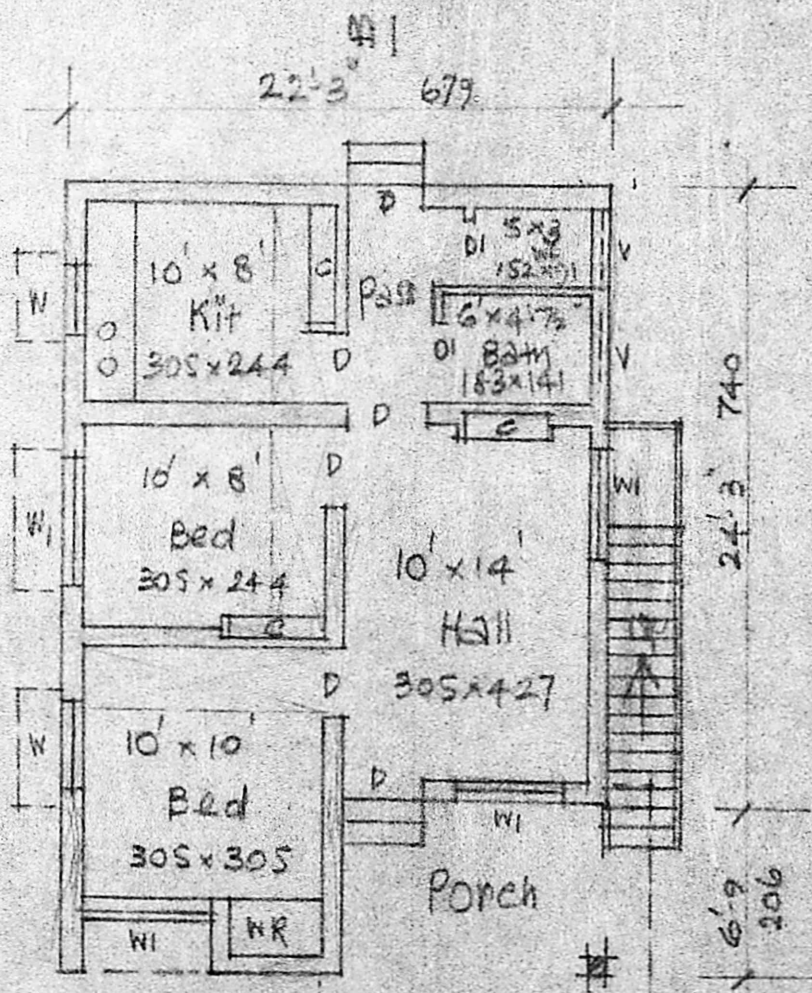

PLAN

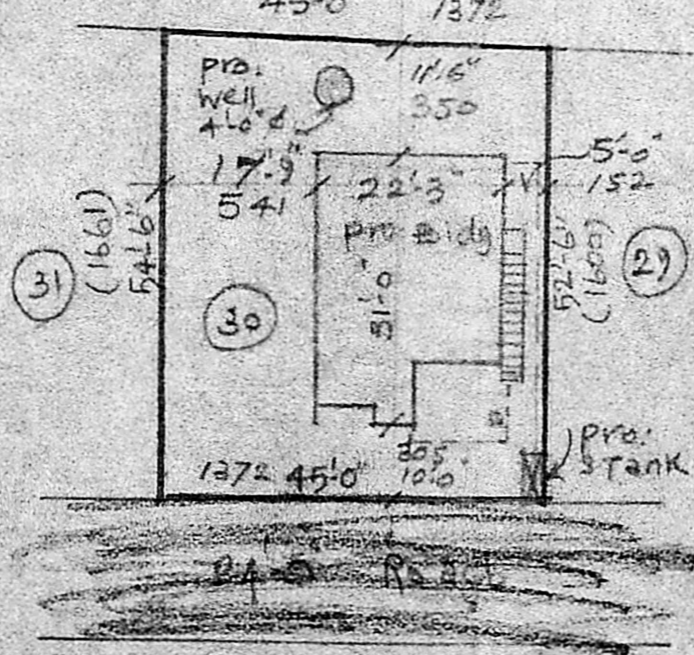

SITE PLAN Scale (1"=24'-0") 1:300

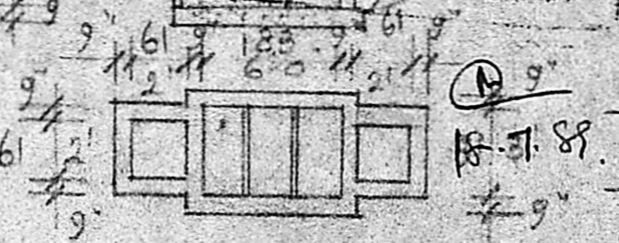

PLAN & SEC. OF SEP. TANK

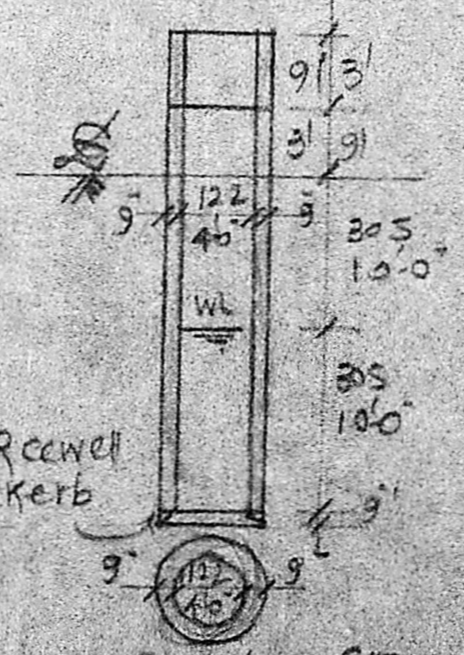

PLAN & SEC. OF WELL

**K. SRINIVASAN, L.C.E.**  
 CONSULTING ENGINEER  
 LICENSED SURVEYOR  
 CORPORATION OF MADRAS.  
 License No. 22  
 1. ARUNACHALAM, D.C.E.  
 CIVIL ENGINEER & CONTRACTOR,  
 BANANATHAN STREET CONSULTING ENGINEER & CONTRACTOR,  
 MADRAS-17.  
 MADRAS CORPORATION LICENSED SURVEYOR,  
 ALANDU MUNICIPALITY,  
 AMBITUR TOWNSHIP,  
 LICENSE NO. 9  
 2, KAKAIGAR KARUNANIDHI ROAD,  
 SALIGRAM, MADRAS-600 092  
 (NEXT TO SALIGRAM POST OFFICE)